

**Proposed Project at Mouza-Jhorehat, J.L. No-30, R.S. Dag No-345, L.R. Dag No-382, L.R. Khatian No-6136, under Howrah Zilla Parishad, P.S.-Sankrail, District-Howrah**

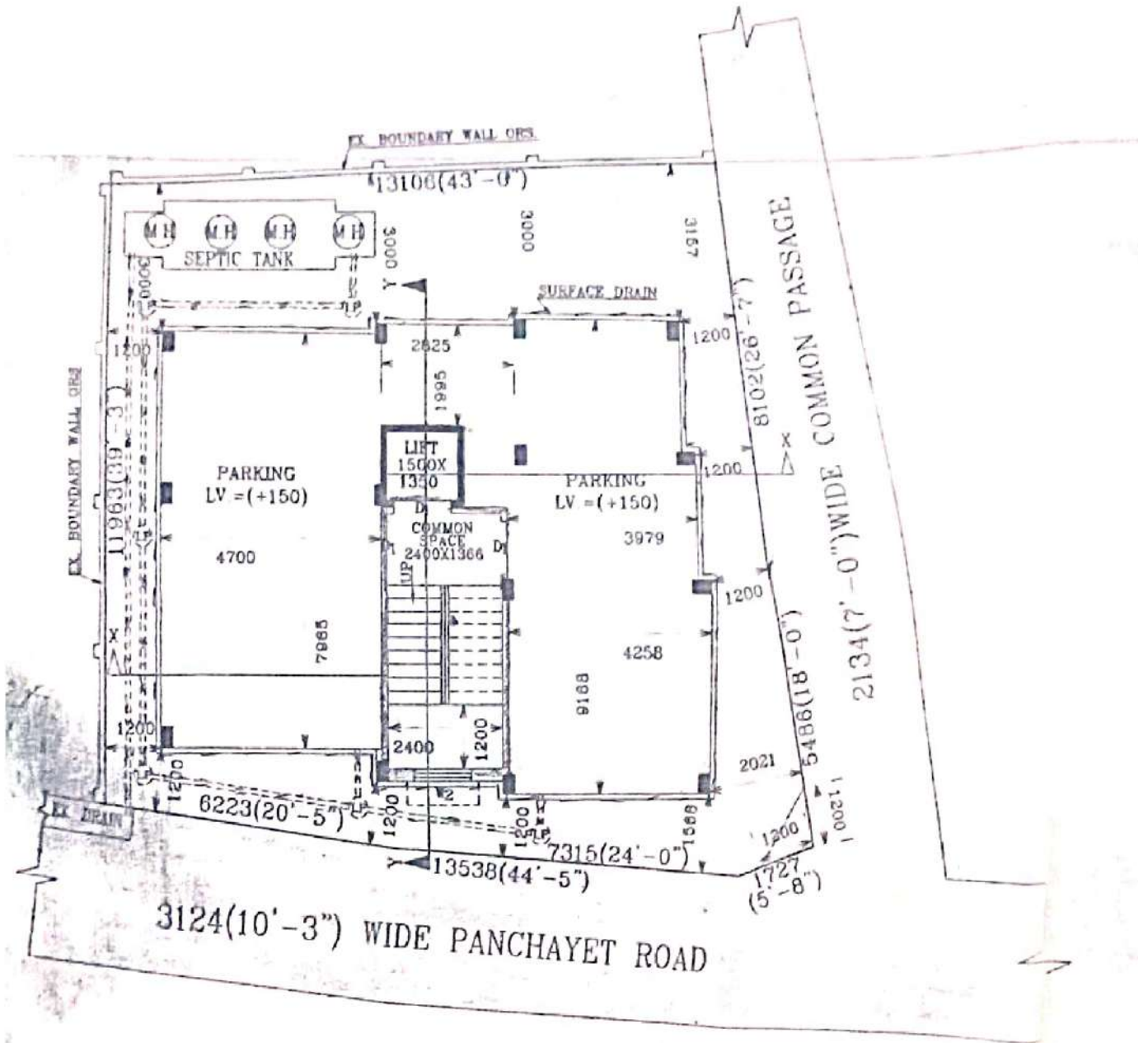

**LATITUDE : 22.509530**  
**LONGITUDE : 88.119246**

M/S. SASWADIP CONSTRUCTION  
*Saswadip Samanta*  
 Proprietor

**SIGNATURE OF OWNER**